

Appendix 1

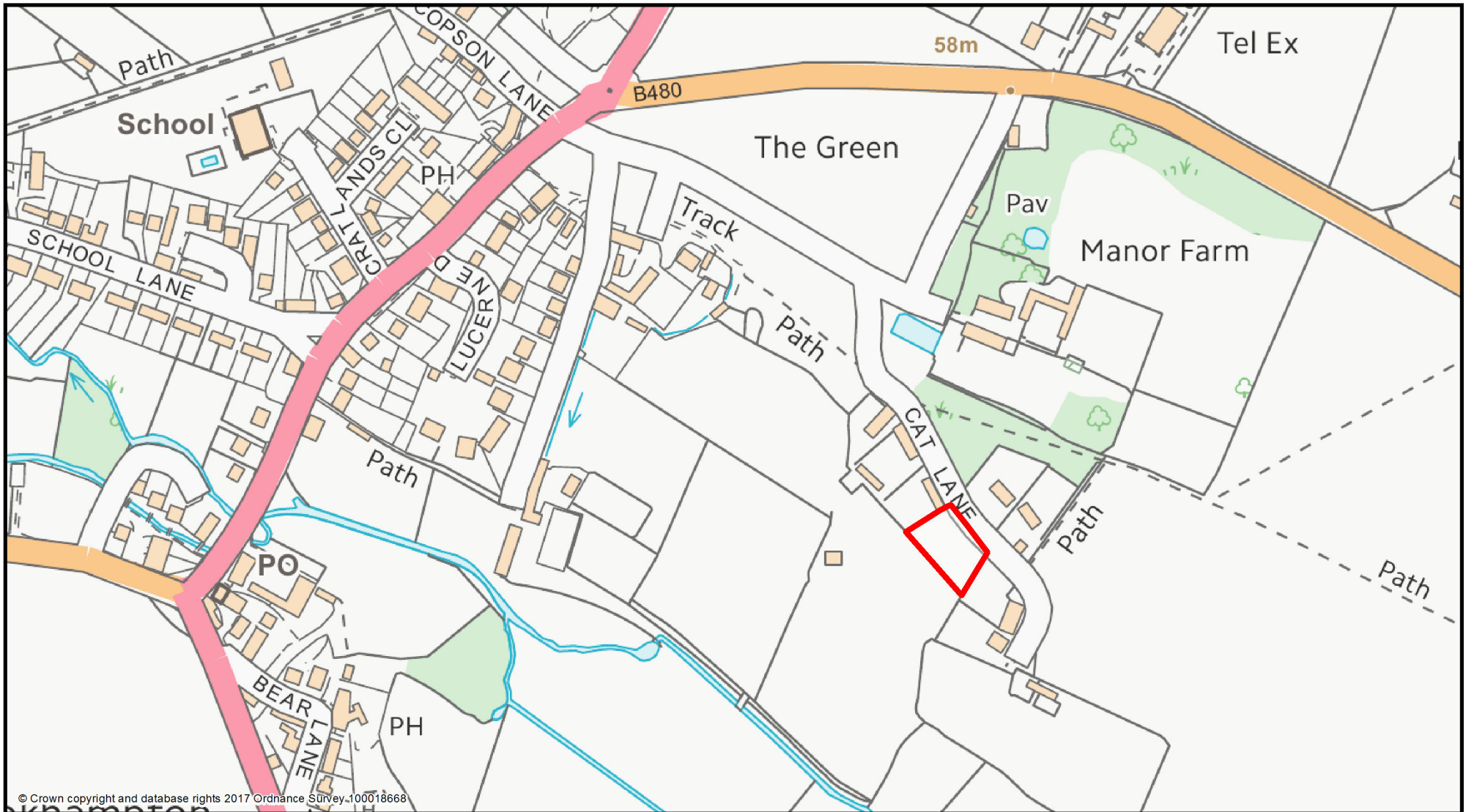

© Crown copyright and database rights 2017 Ordnance Survey, 100018668

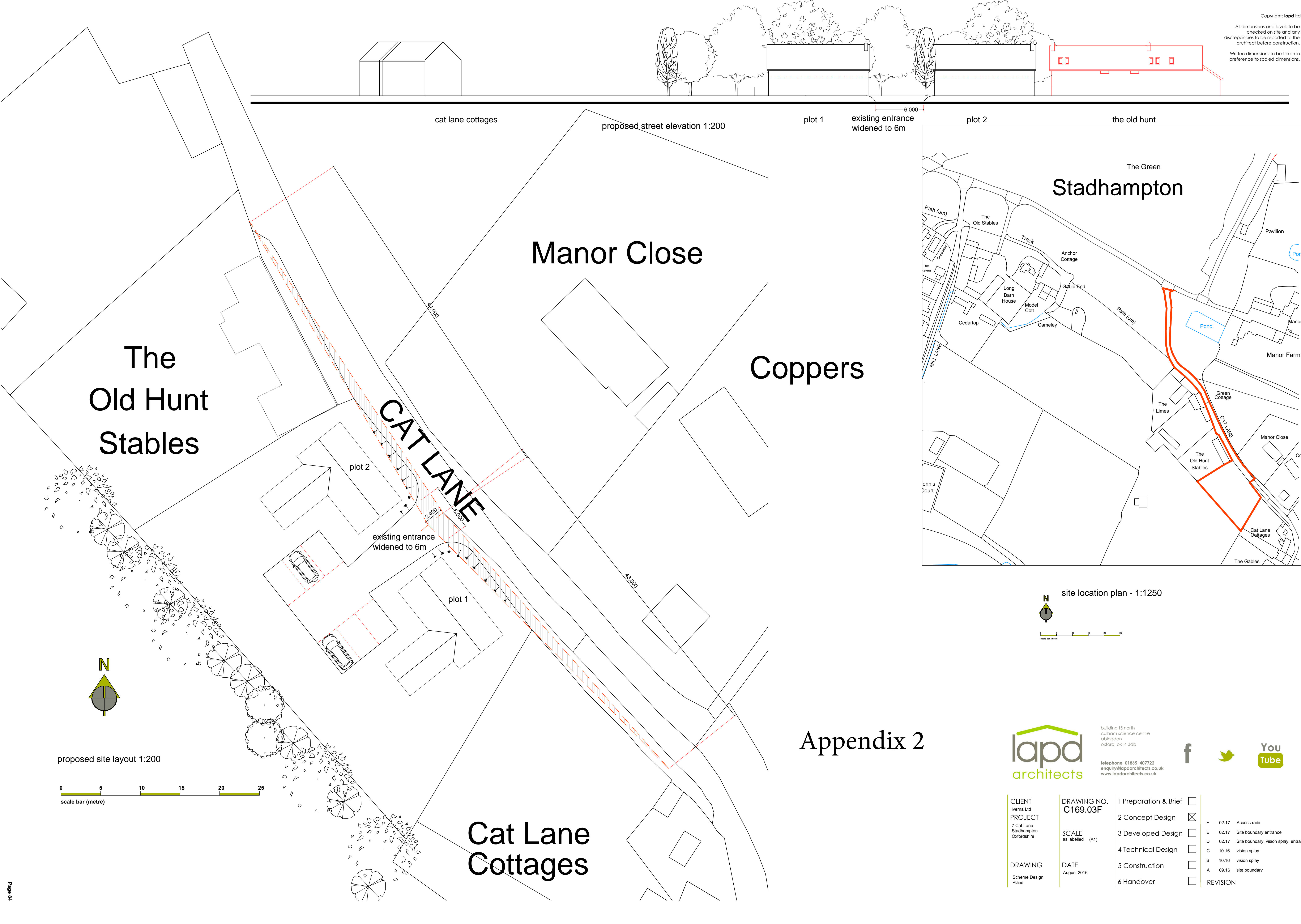



Appendix 2



building 15 north
culham science centre
abingdon
oxford ox14 3ab
telephone 01845 487722
enquiry@lapdarchitects.co.uk
www.lapdarchitects.co.uk



CLIENT Ivema Ltd PROJECT 7 Cat Lane Stadhampton Oxfordshire	DRAWING NO. C169.03F SCALE as labelled (A1)	DRAWING Scheme Design Plans	DATE August 2016	1 Preparation & Brief	<input type="checkbox"/>	F 02.17 Access radii E 02.17 Site boundary entrance D 02.17 Site boundary, vision splay, entrance C 10.16 vision splay B 10.16 vision splay A 09.16 site boundary
				2 Concept Design	<input checked="" type="checkbox"/>	
				3 Developed Design	<input type="checkbox"/>	
				4 Technical Design	<input type="checkbox"/>	
				5 Construction	<input type="checkbox"/>	
				6 Handover	<input type="checkbox"/>	REVISION

Community hall- 600m

Primary school- 600m

Public house- 450m

Convenience store- 690m

Public house- 860m

Church/hall- 450m

Bus stops- 400m

Playground- 160m

Application site

Map identifying application site and key village facilities

Note- all walking distances shown in metres via surfaced footways

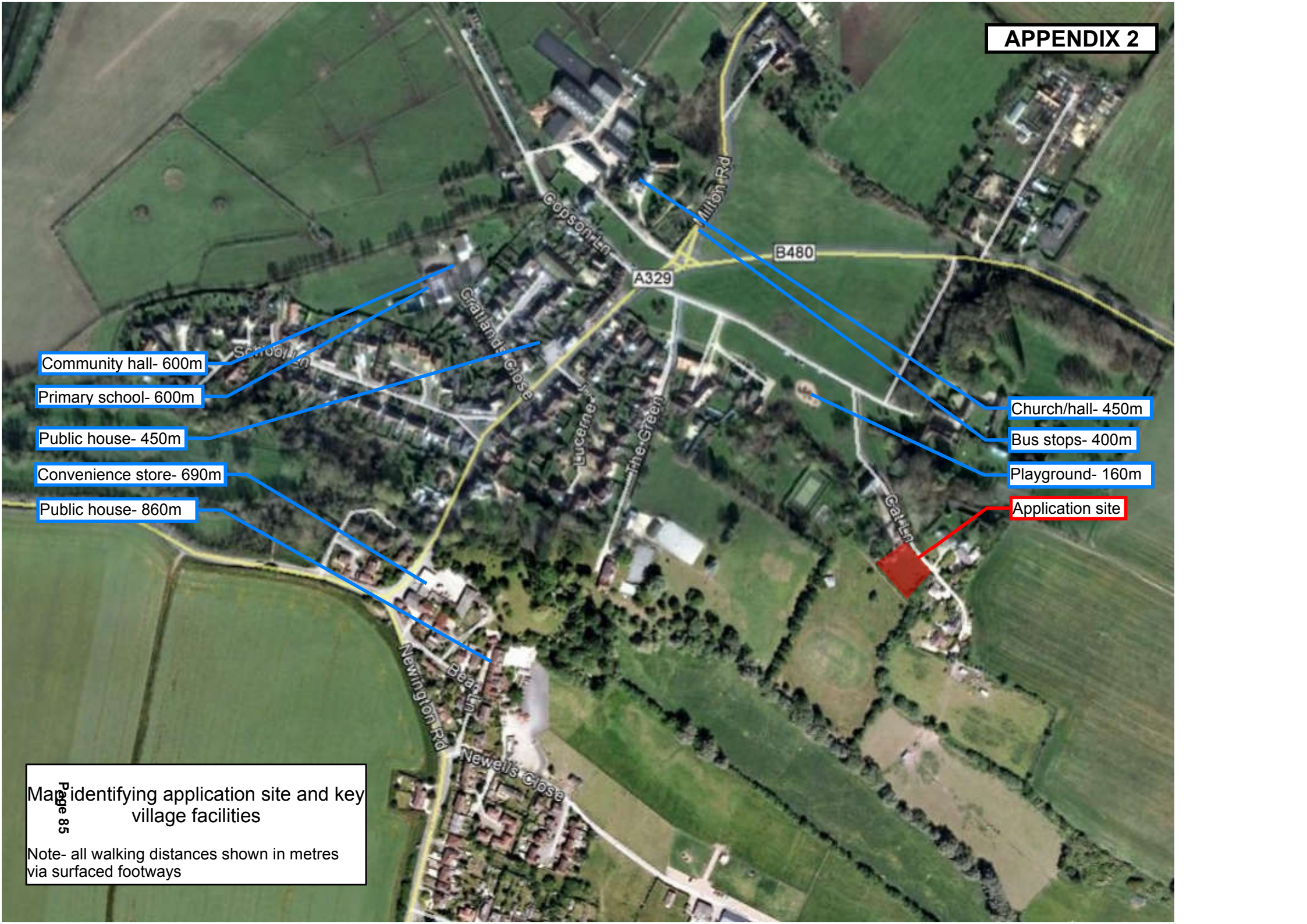

This page is intentionally left blank